

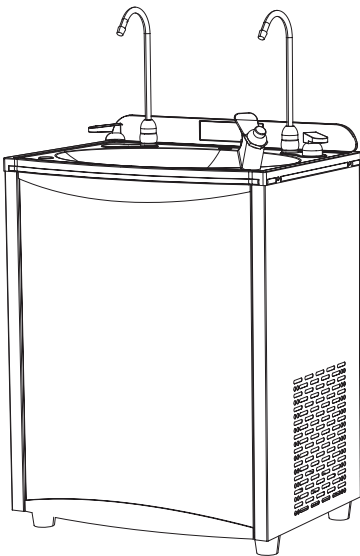

# Installation and User Manual

Free Standing Water Fountains



WC-Q-CDF-WM

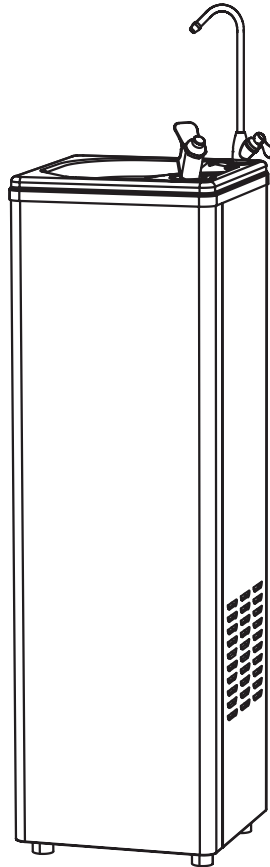

WC-Q-FSWF-WM

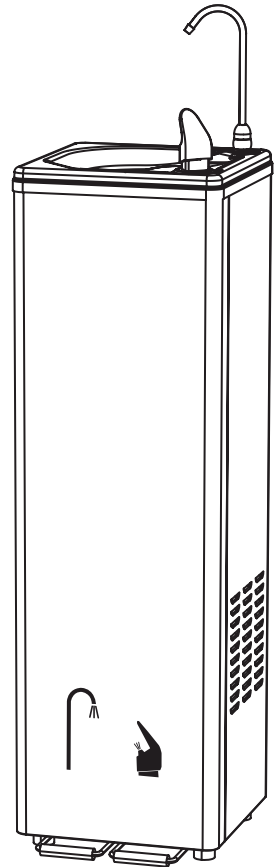

WC-Q-FSWFT-WM

# Contents

1	Safety Information	3
2.	Installation Template	4 – 5
3.1	Connecting Water Supply	6
3.2	Connecting Electrical Supply	7
4.	Maintenance & Care	7
5.	Troubleshooting	8
6.	Warranty Card	8 – 9

## 1. Safety Information

- Installation must be carried out by a qualified professional adhering to the relevant wiring and plumbing regulations in accordance with WRAS and the 18th Edition
- Always plug the product into a grounded socket (220-240V). For questions regarding electrical supplies, consult a qualified electrician. Installation involving AC 220-240V power, grounding connections, and cable laying must adhere to applicable regulations and electrical equipment standards.
- Connect the power plug to a socket on an RCD circuit breaker.
- Do not unplug or insert the power plug with wet hands.
- Before performing repairs or cleaning, disconnect the power plug to prevent injury or electric shock.
- The installation environment should have a temperature between 5-30°C. Temperatures below 0°C can cause pipes to freeze and rupture, while temperatures above 30°C can lead to malfunction.
- Connect the product exclusively to a drinkable mains cold water supply.
- If the electrical cord is damaged, it must be replaced by a competent and qualified individual.
- Children, and people with reduced physical or mental capabilities must be instructed and supervised on the use of the equipment.
- Any maintenance, servicing and moving of the equipment must only be undertaken by a qualified and trained individual.
- Mains water pressure must be between 1-5 BAR for correct operation
- Please note: Product warranty is ONLY valid if the product installation has been carried out according to our Installation Instructions and conditions stated on our Terms and Conditions.



This user manual will prevent damage or malfunction due to incorrect use, please read the whole manual.

### 2 Installation Template

## 2. Installation Template

Dimension: mm

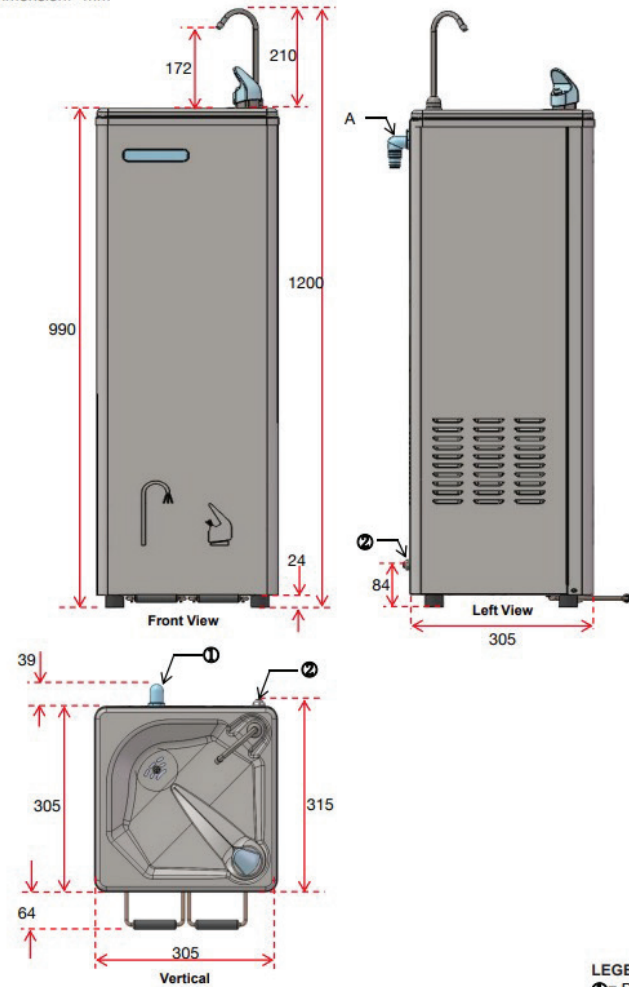

**LEGEND**  
 ①= Drain Hole  
 ②= Inlet Hole

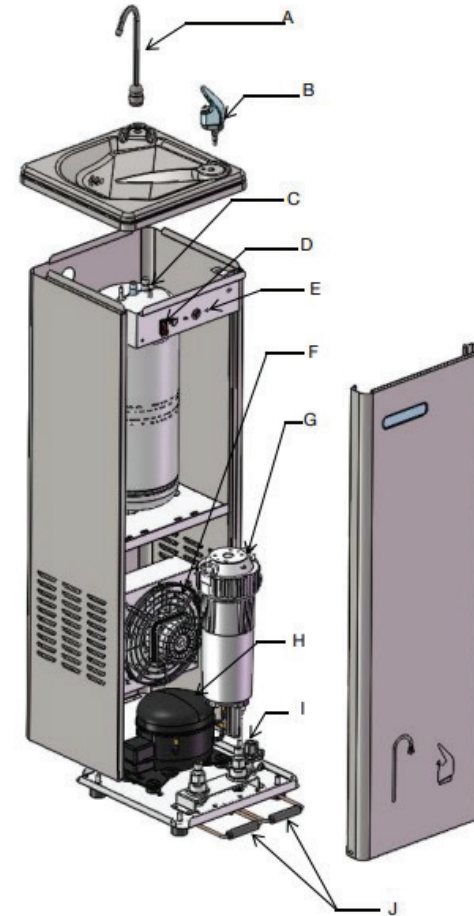

#### Legend

- A Swan Neck Tap
- B Bubbler Tap
- C Water Tank
- D Switch For Cooling System
- E Thermostat (Counter-clockwise Rotation For High Temperature)
- F Condenser
- G Filters
- H Compressor
- I Pressure Adjust Valve
- J Foot Pedal Operated Switch

### 3.1 Connecting Water Supply

## 3.1 Connecting Water Supply

1. It is recommended that a professional Installation Rail kit (WHA approved) is fitted which includes isolation valve, pressure reducing valve, non-return valve and a water block. Professional installation rails are available on the Quench website.
2. Isolate the mains water supply and connect the Installation Rail to the pipework. Water filters are available on the Quench website.
3. Using 6mm pipe, connect the Installation Rail adapter to the push fit connection on the water fountain.
4. Turn the mains water and inspect for any leaks. If leaks are present, resolve before continuing.
5. Turn the turn on power supply.

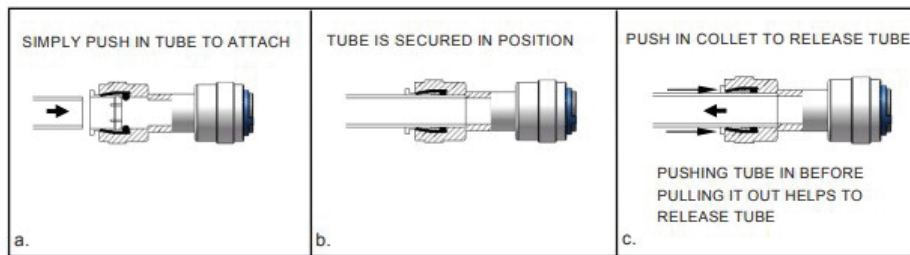

### 3.2 Connecting Electrical Power

## 3.2 Connecting Electrical Supply

1. Plug the power cord into the wall outlet.
2. Test the water dispenser by pressing the swan neck button to dispense the water. Water should flow, though sputtering may occur initially due to air in the system.

## 4 Maintenance & Care

### 4. Maintenance & Care

- Water Coolers must be maintained in a hygienic condition
- The Water Cooler Associations demands that all makes and types of Water Coolers must be regularly sanitized.
- POU Coolers must be sanitized, and the filter replaced every 6 months
- Sanitizing should be in accordance with WHA guidelines and carried out by trained personnel.





# Quench

Models

WC-Q-FSWF

WC-Q-FSWFT

WC-Q-CDF